

GROUND FLOOR PLAN

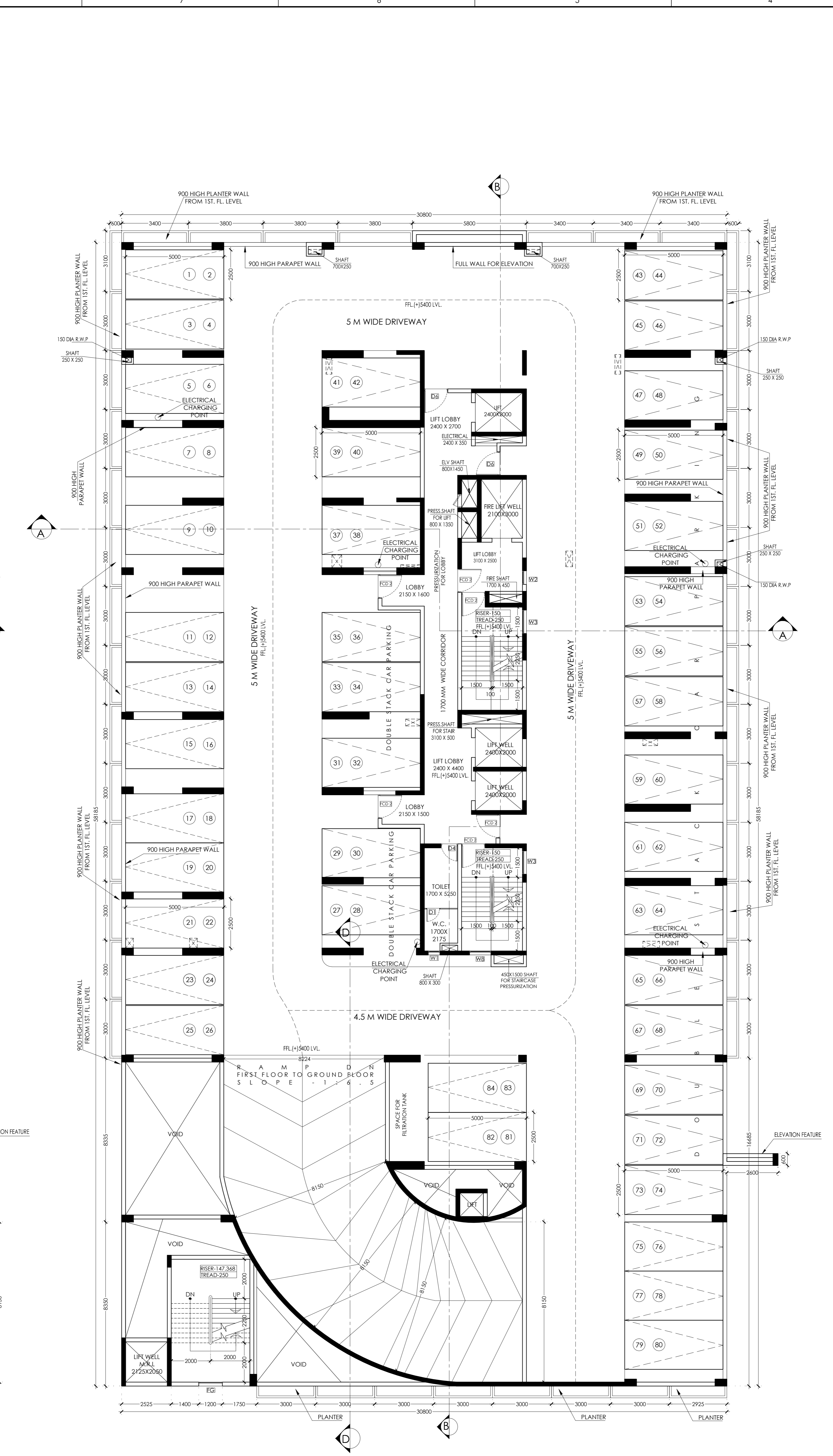

FIRST FLOOR PLAN

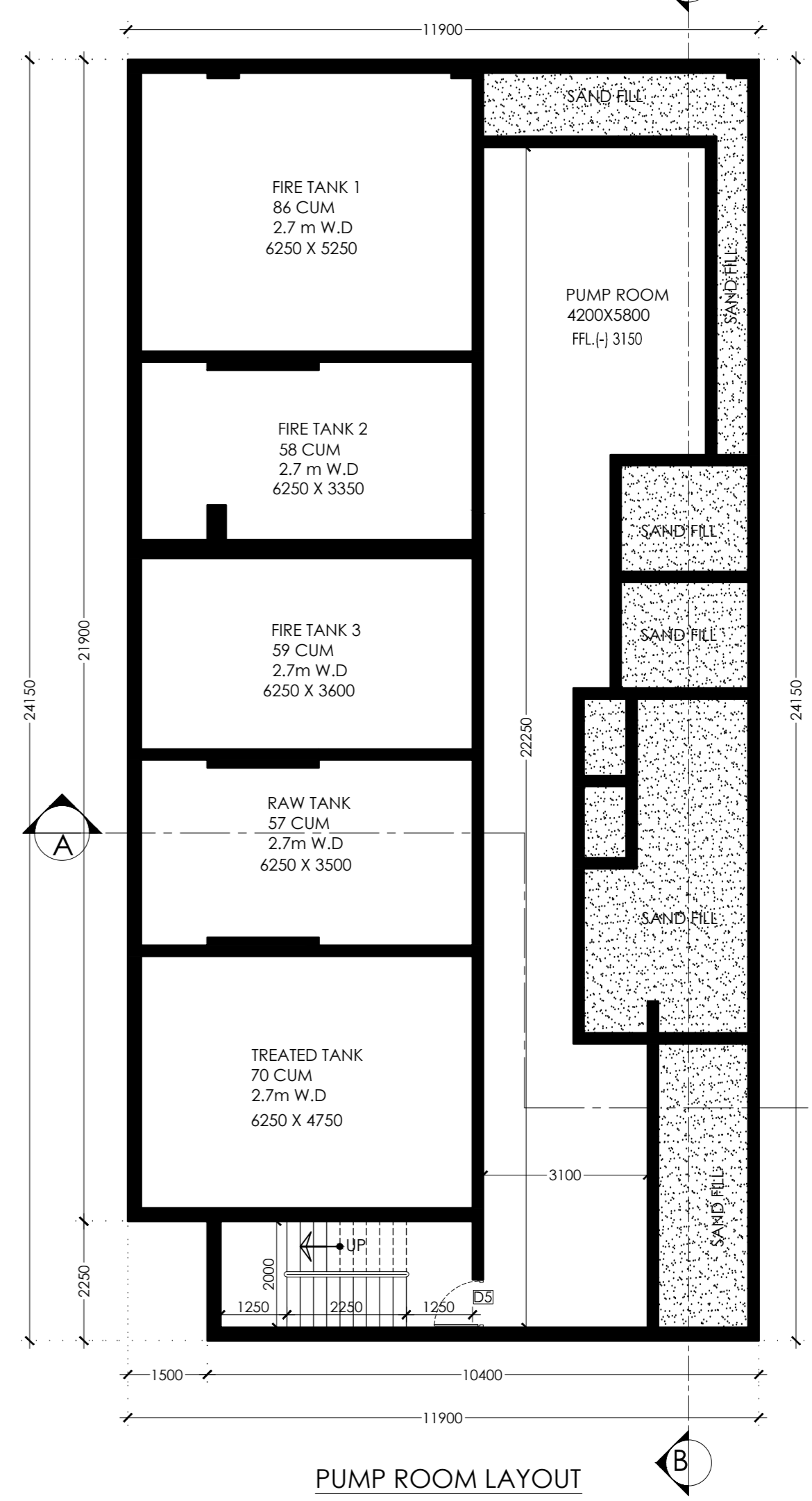

PUMP ROOM LAYOUT

DOOR & WINDOW SCHEDULE

DOOR SCHEDULE

| MKD | WIDTH | HEIGHT | SILL | LINTEL |
|------|-------|--------|------|--------|
| D0 | 1000 | 2400 | 00 | 2400 |
| D1 | 700 | 2400 | 00 | 2400 |
| D2 | 750 | 2400 | 00 | 2400 |
| D3 | 800 | 2400 | 00 | 2400 |
| D4 | 850 | 2400 | 00 | 2400 |
| D5 | 900 | 2400 | 00 | 2400 |
| D6 | 1200 | 2400 | 00 | 2400 |
| D7 | 1500 | 2400 | 00 | 2400 |
| D8 | 1700 | 2400 | 00 | 2400 |
| D9 | 2000 | 2400 | 00 | 2400 |
| FCD1 | 1050 | 2400 | 00 | 2400 |
| FCD2 | 1200 | 2400 | 00 | 2400 |
| SD1 | 2000 | 2400 | 00 | 2400 |
| SD2 | 2700 | 2400 | 00 | 2400 |
| SD3 | 3600 | 2400 | 00 | 2400 |
| SD4 | 1500 | 2400 | 00 | 2400 |
| SD5 | 1800 | 2400 | 00 | 2400 |
| SD6 | 1200 | 2400 | 00 | 2400 |
| SA | 600 | 2100 | 300 | 2400 |
| SA1 | 600 | 2100 | 300 | 2400 |
| SA2 | 1500 | 2100 | 300 | 2400 |
| SA3 | 1700 | 2100 | 300 | 2400 |
| SA4 | 1900 | 2100 | 300 | 2400 |
| DW | 900 | 2400 | 00 | 2400 |
| DW1 | 800 | 2400 | 00 | 2400 |
| DW2 | 700 | 2400 | 00 | 2400 |

WINDOW SCHEDULE

| MKD | WIDTH | HEIGHT | SILL | LINTEL |
|-----|-------|--------|------|--------|
| W0 | 500 | 2000 | 400 | 2400 |
| W1 | 600 | 1400 | 1000 | 2400 |
| W2 | 700 | 2000 | 400 | 2400 |
| W3 | 1200 | 2000 | 400 | 2400 |
| W4 | 2000 | 2000 | 400 | 2400 |
| W5 | 5200 | 2250 | 150 | 2400 |
| W6 | 1000 | 1350 | 1050 | 2400 |
| W7 | 850 | 1350 | 1050 | 2400 |
| W8 | 1100 | 2000 | 400 | 2400 |
| W9 | 900 | 2000 | 400 | 2400 |

NOTES :
 1. ALL DIMENSIONS & LEVELS ARE IN MM, UNLESS MENTIONED OTHERWISE.
 2. ALL EXTERNAL WALLS ARE 200 MM THICK & INTERNAL WALLS 100 MM / 200 MM THICK, UNLESS MENTIONED OTHERWISE.
 3. THE DRAWING SHALL BE READ, NOT CALLED EITHER IN PART OR IN FULL.
 4. THE DRAWING SHALL BE USED FOR THE PURPOSE ISSUED AND SHALL NOT BE USED FOR ANY OTHER PURPOSE WITHOUT WRITTEN CONSENT FROM THE ARCHITECT.

NAME OF OWNERS :
 1. I DO HEREBY UNDERTAKE WITH FULL RESPONSIBILITY:
 1. I SHALL ENGAGE ARCHITECT & E.S.E. DURING CONSTRUCTION.
 2. I SHALL FOLLOW THE INSTRUCTION OF ARCHITECT & E.S.E. DURING CONSTRUCTION OF THE BUILDING (AS PER B.P. PLAN).
 3. MUNICIPAL CORPORATION AUTHORITY WILL NOT BE RESPONSIBLE FOR THE STRUCTURAL STABILITY OF THE BUILDING & ADJOINING STRUCTURE.
 4. IF ANY SUBMITTED DOCUMENTS ARE FOUND TO BE FAKE, THE K.A.M.C. AUTHORITY WILL REVOKE THE SANCTION PLAN.
 5. THE CONSTRUCTION OF UNDERGROUND WATER RESERVOIR WILL BE UNDER THE GUIDANCE OF ARCHITECT/E.S.E. BEFORE STARTING OF BUILDING FOUNDATION WORK.

NAME OF CONTRACTOR :
 1. SUGAM REALTY LIMITED
 2. AIEDA DEALERS PRIVATE LIMITED
 3. ERODE MERCHANTS PRIVATE
 4. SUGAM PROMOTERS PVT. LTD.
 5. ACHARYA TRADING PRIVATE LIMITED.

NAME OF ARCHITECT :
 ANIRBAN BAKSH
 COUNCIL OF ARCHITECTURE
 CA/2001/27297
 ADDRESS:
 153/27, S.N. ROY ROAD, KOLKATA-700038.

CERTIFICATE OF ARCHITECT :
 I CERTIFY THAT ALL THE ARCHITECTURAL DRAWINGS OF THE PROJECT AT PREMISES NO. - 7, CONVENT ROAD, KOLKATA - 700014, WARD NO. - 55, BOROUGH NO. - VI, P.S. - ENTALLY, HAVE BEEN PREPARED BY ME COMPLYING WITH KOLKATA MUNICIPAL CORPORATION BUILDING RULES 2009. I ALSO CERTIFY THAT THE PLANS AND DRAWINGS PREPARED BY ME COMPLY WITH ALL PROVISIONS REGARDING THE FIRE PROTECTION AS PER THE PREVAILING NATIONAL BUILDING CODE. I SHALL BE HELD RESPONSIBLE FOR ANY INCORRECT INFORMATION IS FURNISHED BY ME OR ANY VIOLATION OF THE PROVISIONS OF THESE RULES OR THE PREVAILING NATIONAL BUILDING CODE IS FOUND IN ANY OF THE DRAWINGS AND DOCUMENTS, SIGNED BY ME AND SUBMITTED TO THE SANCTIONING AUTHORITY FOR OBTAINING SANCTION. THE CONSTRUCTION OF U.G.W.R. WILL BE COMPLETED UNDER GUIDANCE OF ARCHITECT AND E.S.E. THE EXISTING STRUCTURE WILL BE DEMOLISHED BEFORE COMMENCEMENT OF THE NEW CONSTRUCTION. EXISTING BUILDING IS FULLY OCCUPIED BY OWNER.

NAME OF STRUCTURAL ENGINEER :
 ANKIT AGARWALA
 E.S.E (I) 172/I
 ADDRESS:
 1516, RAJDANGA MAIN ROAD, KOLKATA-700107

CERTIFICATE OF STRUCTURAL ENGINEER :
 THE STRUCTURAL DESIGN & DRAWING OF THE BOTH FOUNDATION & SUPERSTRUCTURES OF THE BUILDING HAVE BEEN MADE BY ME CONSIDERING ALL THE POSSIBLE LOADS INCLUDING THE SEISMIC LOAD AS PER THE NATIONAL BUILDING CODE OF INDIA & CERTIFY THAT IT IS SAFE AND STABLE IN ALL RESPECT. THE STRUCTURAL DESIGN HAVE BEEN DONE CONSIDERING THE SOIL INVESTIGATION REPORT PREPARED BY GEO-TECHNICAL ENGINEER, 6A, MALABAR PARK, P.O. GARDIA, KOLKATA - 700084, & SIGNED BY MR. JISHNU PAL & EMPANELLED NO.-G.T/1/32

NAME OF STRUCTURAL REVIEWER :
 UTPAL SANTRA
 E.S.E (II) 58/10
 ADDRESS:
 1516, RAJDANGA MAIN ROAD, KOLKATA-700107

CERTIFICATE OF STRUCTURAL REVIEWER :
 I HAVE REVIEWED THE STRUCTURAL DESIGN AND CALCULATION MADE BY STRUCTURAL ENGINEER THIS IS CERTIFIED THAT THE STRUCTURAL DESIGN AND CALCULATION HAVE BEEN MADE AS PER NORMS AND STRUCTURE IS SAFE AND STABLE IN ALL RESPECT.

NAME OF GEO-TECHNICAL ENGINEER :
 JISHNU PAL
 EMPANELLED NO.-G.T/1/32
 Project :
 PROPOSED G+32 STORED RESIDENTIAL BUILDING (H.T. +112.55 M.) AT PREMISES NO. 7, CONVENT ROAD, WARD NO. - 55, BOROUGH NO. - VI, P.S. - ENTALLY, KOLKATA - 700014, U/S 393A OF THE KMC ACT 1980 OF KMC BUILDING RULES 2009, UNDER KOLKATA MUNICIPAL CORPORATION.

Consultant :
 M.N Consultants One Design Solutions
 1516, Rajdanga Main Road, Kolkata-700107.
 Telephone : 033 40145700
 Email: mncods@gmail.com
 Web: www.mnc-ods.com

Drawing Title :
 GROUND FLOOR PLAN
 FIRST FLOOR PLAN
 PUMP ROOM LAYOUT

Scale: 1:100 Date: 2022-06-06
 Drawn by: P.B. Checked: BISWAJIT Approved: A.B.
 Design Development Sanction Dwg
 Contract Document Construction Dwg As Built Dwg
 Revision No. Revision Date.
 RO
 Drawing No. SCR-SD-02
 Job No. 2019-2020/SCR

B.P. NO.: 2022060039 DATE: 18.10.2022
 VALID UPTO: 17.10.2027

DIGITAL SIGNATURE OF A.E.
 DIGITAL SIGNATURE OF E.E.

THIS DRAWING IS THE PROPERTY OF M.N. CONSULTANTS ONE DESIGN SOLUTIONS AND IS MERELY LENT FOR LIMITED USE SUBJECT TO THE CONDITION THAT IT SHALL NOT BE REPRODUCED LENT OR USED IN ANY WAY DETRIMENTAL TO OUR INTEREST